

## ALTA OWNER'S POLICY OF TITLE INSURANCE

ISSUED BY  
STEWART TITLE GUARANTY COMPANY

**Any notice of claim and any other notice or statement in writing required to be given to the Company under this Policy must be given to the Company at the address shown in Section 18 of the Conditions.**

### COVERED RISKS

SUBJECT TO THE EXCLUSIONS FROM COVERAGE, THE EXCEPTIONS FROM COVERAGE CONTAINED IN SCHEDULE B AND THE CONDITIONS, STEWART TITLE GUARANTY COMPANY, a Texas corporation, (the "Company") insures, as of Date of Policy and, to the extent stated in Covered Risks 9 and 10, after Date of Policy, against loss or damage, not exceeding the Amount of Insurance, sustained or incurred by the Insured by reason of:

1. Title being vested other than as stated in Schedule A.
2. Any defect in or lien or encumbrance on the Title. This Covered Risk includes but is not limited to insurance against loss from
  - (a) A defect in the Title caused by
    - (i) forgery, fraud, undue influence, duress, incompetency, incapacity, or impersonation;
    - (ii) failure of any person or Entity to have authorized a transfer or conveyance;
    - (iii) a document affecting Title not properly created, executed, witnessed, sealed, acknowledged, notarized, or delivered;
    - (iv) failure to perform those acts necessary to create a document by electronic means authorized by law;
    - (v) a document executed under a falsified, expired, or otherwise invalid power of attorney;
    - (vi) a document not properly filed, recorded, or indexed in the Public Records including failure to perform those acts by electronic means authorized by law; or
    - (vii) a defective judicial or administrative proceeding.
  - (b) The lien of real estate taxes or assessments imposed on the Title by a governmental authority due or payable, but unpaid.
  - (c) Any encroachment, encumbrance, violation, variation, or adverse circumstance affecting the Title that would be disclosed by an accurate and complete land survey of the Land. The term "encroachment" includes encroachments of existing improvements located on the Land onto adjoining land, and encroachments onto the Land of existing improvements located on adjoining land.
3. Unmarketable Title.
4. No right of access to and from the Land.
5. The violation or enforcement of any law, ordinance, permit, or governmental regulation (including those relating to building and zoning) restricting, regulating, prohibiting, or relating to
  - (a) the occupancy, use, or enjoyment of the Land;
  - (b) the character, dimensions, or location of any improvement erected on the Land;
  - (c) the subdivision of land; or
  - (d) environmental protectionif a notice, describing any part of the Land, is recorded in the Public Records setting forth the violation or intention to enforce, but only to the extent of the violation or enforcement referred to in that notice.
6. An enforcement action based on the exercise of a governmental police power not covered by Covered Risk 5 if a notice of the enforcement action, describing any part of the Land, is recorded in the Public Records, but only to the extent of the enforcement referred to in that notice.
7. The exercise of the rights of eminent domain if a notice of the exercise, describing any part of the Land, is recorded in the Public Records.
8. Any taking by a governmental body that has occurred and is binding on the rights of a purchaser for value without Knowledge.

Countersigned by:

Kittitas Title and Escrow, LLC  
208 West 9th Avenue, Suite 6  
Ellensburg, WA 98926  
(509) 933-4324  
Agent ID: 470098



**Matt Morris**  
President and CEO

**Denise Carraux**  
Secretary

For coverage information or assistance resolving a complaint, call (800) 729-1902 or visit [www.stewart.com](http://www.stewart.com). To make a claim, furnish written notice in accordance with Section 3 of the Conditions. For purposes of this form the "Stewart Title" logo featured above is the represented logo for the underwriter, Stewart Title Guaranty Company.

Copyright 2006-2009 American Land Title Association. All rights reserved.

The use of this Form is restricted to ALTA licensees and ALTA members in good standing as of the date of use.

All other uses are prohibited. Reprinted under license from the American Land Title Association.

File No. 39973

ALTA Owner's Policy 06-17-06

Page 1 of 4 of Policy Serial No.: O-0000-680655548

AMERICAN  
LAND TITLE  
ASSOCIATION



## COVERED RISKS (Continued)

9. Title being vested other than as stated in Schedule A or being defective
- (a) as a result of the avoidance in whole or in part, or from a court order providing an alternative remedy, of a transfer of all or any part of the title to or any interest in the Land occurring prior to the transaction vesting Title as shown in Schedule A because that prior transfer constituted a fraudulent or preferential transfer under federal bankruptcy, state insolvency, or similar creditors' rights laws; or
  - (b) because the instrument of transfer vesting Title as shown in Schedule A constitutes a preferential transfer under federal bankruptcy, state insolvency, or similar creditors' rights laws by reason of the failure of its recording in the Public Records
- (i) to be timely; or
  - (ii) to impart notice of its existence to a purchaser for value or to a judgment or lien creditor.
10. Any defect in or lien or encumbrance on the Title or other matter included in Covered Risks 1 through 9 that has been created or attached or has been filed or recorded in the Public Records subsequent to Date of Policy and prior to the recording of the deed or other instrument of transfer in the Public Records that vests Title as shown in Schedule A.
- The Company will also pay the costs, attorneys' fees, and expenses incurred in defense of any matter insured against by this Policy, but only to the extent provided in the Conditions.

## EXCLUSIONS FROM COVERAGE

The following matters are expressly excluded from the coverage of this policy, and the Company will not pay loss or damage, costs, attorneys' fees, or expenses that arise by reason of:

1. (a) Any law, ordinance, permit, or governmental regulation (including those relating to building and zoning) restricting, regulating, prohibiting, or relating to
- (i) the occupancy, use, or enjoyment of the Land;
  - (ii) the character, dimensions, or location of any improvement erected on the Land;
  - (iii) the subdivision of land; or
  - (iv) environmental protection;
- or the effect of any violation of these laws, ordinances, or governmental regulations. This Exclusion 1(a) does not modify or limit the coverage provided under Covered Risk 5.
- (b) Any governmental police power. This Exclusion 1(b) does not modify or limit the coverage provided under Covered Risk 6.
2. Rights of eminent domain. This Exclusion does not modify or limit the coverage provided under Covered Risk 7 or 8.
3. Defects, liens, encumbrances, adverse claims, or other matters
- (a) created, suffered, assumed, or agreed to by the Insured Claimant;

- (b) not Known to the Company, not recorded in the Public Records at Date of Policy, but Known to the Insured Claimant and not disclosed in writing to the Company by the Insured Claimant prior to the date the Insured Claimant became an Insured under this policy;
  - (c) resulting in no loss or damage to the Insured Claimant;
  - (d) attaching or created subsequent to Date of Policy (however, this does not modify or limit the coverage provided under Covered Risk 9 and 10); or
  - (e) resulting in loss or damage that would not have been sustained if the Insured Claimant had paid value for the Title.
4. Any claim, by reason of the operation of federal bankruptcy, state insolvency, or similar creditors' rights laws, that the transaction vesting the Title as shown in Schedule A, is
- (a) a fraudulent conveyance or fraudulent transfer; or
  - (b) a preferential transfer for any reason not stated in Covered Risk 9 of this policy.
5. Any lien on the Title for real estate taxes or assessments imposed by governmental authority and created or attaching between Date of Policy and the date of recording of the deed or other instrument of transfer in the Public Records that vests Title as shown in Schedule A.

## CONDITIONS

### 1. DEFINITION OF TERMS

The following terms when used in this policy mean:

- (a) "Amount of Insurance": The amount stated in Schedule A, as may be increased or decreased by endorsement to this policy, increased by Section 8(b), or decreased by Sections 10 and 11 of these Conditions.
- (b) "Date of Policy": The date designated as "Date of Policy" in Schedule A.
- (c) "Entity": A corporation, partnership, trust, limited liability company, or other similar legal entity.
- (d) "Insured": The Insured named in Schedule A.
  - (i) the term "Insured" also includes
    - (A) successors to the Title of the Insured by operation of law as distinguished from purchase, including heirs, devisees, survivors, personal representatives, or next of kin;
    - (B) successors to an Insured by dissolution, merger, consolidation, distribution, or reorganization;
    - (C) successors to an Insured by its conversion to another kind of Entity;
    - (D) a grantee of an Insured under a deed delivered without payment of actual valuable consideration conveying the Title
      - (1) if the stock, shares, memberships, or other equity interests of the grantee are wholly-owned by the named Insured.
      - (2) if the grantee wholly owns the named Insured.
      - (3) if the grantee is wholly-owned by an affiliated Entity of the named Insured, provided the affiliated Entity and the named Insured are both wholly-owned by the same person or Entity, or
      - (4) if the grantee is a trustee or beneficiary of a trust created by a written instrument established by the

Insured named in Schedule A for estate planning purposes.

- (ii) with regard to (A), (B), (C), and (D) reserving, however, all rights and defenses as to any successor that the Company would have had against any predecessor Insured.
- (e) "Insured Claimant": An Insured claiming loss or damage.
- (f) "Knowledge" or "Known": Actual knowledge, not constructive knowledge or notice that may be imputed to an Insured by reason of the Public Records or any other records that impart constructive notice of matters affecting the Title.
- (g) "Land": The land described in Schedule A, and affixed improvements that by law constitute real property. The term "Land" does not include any property beyond the lines of the area described in Schedule A, nor any right, title, interest, estate, or easement in abutting streets, roads, avenues, alleys, lanes, ways, or waterways, but this does not modify or limit the extent that a right of access to and from the Land is insured by this policy.
- (h) "Mortgage": Mortgage, deed of trust, trust deed, or other security instrument, including one evidenced by electronic means authorized by law.
- (i) "Public Records": Records established under state statutes at Date of Policy for the purpose of imparting constructive notice of matters relating to real property to purchasers for value and without Knowledge. With respect to Covered Risk 5(d), "Public Records" shall also include environmental protection liens filed in the records of the clerk of the United States District Court for the district where the Land is located.
- (j) "Title": The estate or interest described in Schedule A.
- (k) "Unmarketable Title": Title affected by an alleged or apparent matter that would permit a prospective purchaser or lessee of the Title or lender on the Title to be released from the obligation to purchase, lease, or lend if there is a contractual condition requiring the delivery of marketable title.



## CONDITIONS (Continued)

### 2. CONTINUATION OF INSURANCE

The coverage of this policy shall continue in force as of Date of Policy in favor of an Insured, but only so long as the Insured retains an estate or interest in the Land, or holds an obligation secured by a purchase money Mortgage given by a purchaser from the Insured, or only so long as the Insured shall have liability by reason of warranties in any transfer or conveyance of the Title. This policy shall not continue in force in favor of any purchaser from the Insured of either (i) an estate or interest in the Land, or (ii) an obligation secured by a purchase money Mortgage given to the Insured.

### 3. NOTICE OF CLAIM TO BE GIVEN BY INSURED CLAIMANT

The Insured shall notify the Company promptly in writing (i) in case of any litigation as set forth in Section 5(a) of these Conditions, (ii) in case Knowledge shall come to an Insured hereunder of any claim of title or interest that is adverse to the Title, as insured, and that might cause loss or damage for which the Company may be liable by virtue of this policy, or (iii) if the Title, as insured, is rejected as Unmarketable Title. If the Company is prejudiced by the failure of the Insured Claimant to provide prompt notice, the Company's liability to the Insured Claimant under the policy shall be reduced to the extent of the prejudice.

### 4. PROOF OF LOSS

In the event the Company is unable to determine the amount of loss or damage, the Company may, at its option, require as a condition of payment that the Insured Claimant furnish a signed proof of loss. The proof of loss must describe the defect, lien, encumbrance, or other matter insured against by this policy that constitutes the basis of loss or damage and shall state, to the extent possible, the basis of calculating the amount of the loss or damage.

### 5. DEFENSE AND PROSECUTION OF ACTIONS

(a) Upon written request by the Insured, and subject to the options contained in Section 7 of these Conditions, the Company, at its own cost and without unreasonable delay, shall provide for the defense of an Insured in litigation in which any third party asserts a claim covered by this policy adverse to the Insured. This obligation is limited to only those stated causes of action alleging matters insured against by this policy. The Company shall have the right to select counsel of its choice (subject to the right of the Insured to object for reasonable cause) to represent the Insured as to those stated causes of action. It shall not be liable for and will not pay the fees of any other counsel. The Company will not pay any fees, costs, or expenses incurred by the Insured in the defense of those causes of action that allege matters not insured against by this policy.

(b) The Company shall have the right, in addition to the options contained in Section 7 of these Conditions, at its own cost, to institute and prosecute any action or proceeding or to do any other act that in its opinion may be necessary or desirable to establish the Title, as insured, or to prevent or reduce loss or damage to the Insured. The Company may take any appropriate action under the terms of this policy, whether or not it shall be liable to the Insured. The exercise of these rights shall not be an admission of liability or waiver of any provision of this policy. If the Company exercises its rights under this subsection, it must do so diligently.

(c) Whenever the Company brings an action or asserts a defense as required or permitted by this policy, the Company may pursue the litigation to a final determination by a court of competent jurisdiction, and it expressly reserves the right, in its sole discretion, to appeal any adverse judgment or order.

### 6. DUTY OF INSURED CLAIMANT TO COOPERATE

(a) In all cases where this policy permits or requires the Company to prosecute or provide for the defense of any action or proceeding and any appeals, the Insured shall secure to the Company the right to so prosecute or provide defense in the action or proceeding, including the right to use, at its option, the name of the Insured for this purpose. Whenever requested by the Company, the Insured, at the Company's expense, shall give the

Company all reasonable aid (i) in securing evidence, obtaining witnesses, prosecuting or defending the action or proceeding, or effecting settlement, and (ii) in any other lawful act that in the opinion of the Company may be necessary or desirable to establish the Title or any other matter as insured. If the Company is prejudiced by the failure of the Insured to furnish the required cooperation, the Company's obligations to the Insured under the policy shall terminate, including any liability or obligation to defend, prosecute, or continue any litigation, with regard to the matter or matters requiring such cooperation.

(b) The Company may reasonably require the Insured Claimant to submit to examination under oath by any authorized representative of the Company and to produce for examination, inspection, and copying, at such reasonable times and places as may be designated by the authorized representative of the Company, all records, in whatever medium maintained, including books, ledgers, checks, memoranda, correspondence, reports, e-mails, disks, tapes, and videos whether bearing a date before or after Date of Policy, that reasonably pertain to the loss or damage. Further, if requested by any authorized representative of the Company, the Insured Claimant shall grant its permission, in writing, for any authorized representative of the Company to examine, inspect, and copy all of these records in the custody or control of a third party that reasonably pertain to the loss or damage. All information designated as confidential by the Insured Claimant provided to the Company pursuant to this Section shall not be disclosed to others unless, in the reasonable judgment of the Company, it is necessary in the administration of the claim. Failure of the Insured Claimant to submit for examination under oath, produce any reasonably requested information, or grant permission to secure reasonably necessary information from third parties as required in this subsection, unless prohibited by law or governmental regulation, shall terminate any liability of the Company under this policy as to that claim.

### 7. OPTIONS TO PAY OR OTHERWISE SETTLE CLAIMS; TERMINATION OF LIABILITY

In case of a claim under this policy, the Company shall have the following additional options:

(a) To Pay or Tender Payment of the Amount of Insurance. To pay or tender payment of the Amount of Insurance under this policy together with any costs, attorneys' fees, and expenses incurred by the Insured Claimant that were authorized by the Company up to the time of payment or tender of payment and that the Company is obligated to pay. Upon the exercise by the Company of this option, all liability and obligations of the Company to the Insured under this policy, other than to make the payment required in this subsection, shall terminate, including any liability or obligation to defend, prosecute, or continue any litigation.

(b) To Pay or Otherwise Settle With Parties Other Than the Insured or With the Insured Claimant.

(i) to pay or otherwise settle with other parties for or in the name of an Insured Claimant any claim insured against under this policy. In addition, the Company will pay any costs, attorneys' fees, and expenses incurred by the Insured Claimant that were authorized by the Company up to the time of payment and that the Company is obligated to pay; or

(ii) to pay or otherwise settle with the Insured Claimant the loss or damage provided for under this policy, together with any costs, attorneys' fees, and expenses incurred by the Insured Claimant that were authorized by the Company up to the time of payment and that the Company is obligated to pay.

Upon the exercise by the Company of either of the options provided for in subsections (b)(i) or (ii), the Company's obligations to the Insured under this policy for the claimed loss or damage, other than the payments required to be made, shall terminate, including any liability or obligation to defend, prosecute, or continue any litigation.



## CONDITIONS (Continued)

### 8. DETERMINATION AND EXTENT OF LIABILITY

This policy is a contract of indemnity against actual monetary loss or damage sustained or incurred by the Insured Claimant who has suffered loss or damage by reason of matters insured against by this policy.

- (a) The extent of liability of the Company for loss or damage under this policy shall not exceed the lesser of
  - (i) the Amount of Insurance; or
  - (ii) the difference between the value of the Title as insured and the value of the Title subject to the risk insured against by this policy.
- (b) If the Company pursues its rights under Section 5 of these Conditions and is unsuccessful in establishing the Title, as insured,
  - (i) the Amount of Insurance shall be increased by 10%, and
  - (ii) the Insured Claimant shall have the right to have the loss or damage determined either as of the date the claim was made by the Insured Claimant or as of the date it is settled and paid.
- (c) In addition to the extent of liability under (a) and (b), the Company will also pay those costs, attorneys' fees, and expenses incurred in accordance with Sections 5 and 7 of these Conditions.

### 9. LIMITATION OF LIABILITY

- (a) If the Company establishes the Title, or removes the alleged defect, lien, or encumbrance, or cures the lack of a right of access to or from the Land, or cures the claim of Unmarketable Title, all as insured, in a reasonably diligent manner by any method, including litigation and the completion of any appeals, it shall have fully performed its obligations with respect to that matter and shall not be liable for any loss or damage caused to the Insured.
- (b) In the event of any litigation, including litigation by the Company or with the Company's consent, the Company shall have no liability for loss or damage until there has been a final determination by a court of competent jurisdiction, and disposition of all appeals, adverse to the Title, as insured.
- (c) The Company shall not be liable for loss or damage to the Insured for liability voluntarily assumed by the Insured in settling any claim or suit without the prior written consent of the Company.

### 10. REDUCTION OF INSURANCE; REDUCTION OR TERMINATION OF LIABILITY

All payments under this policy, except payments made for costs, attorneys' fees, and expenses, shall reduce the Amount of Insurance by the amount of the payment.

### 11. LIABILITY NONCUMULATIVE

The Amount of Insurance shall be reduced by any amount the Company pays under any policy insuring a Mortgage to which exception is taken in Schedule B or to which the Insured has agreed, assumed, or taken subject, or which is executed by an Insured after Date of Policy and which is a charge or lien on the Title, and the amount so paid shall be deemed a payment to the Insured under this policy.

### 12. PAYMENT OF LOSS

When liability and the extent of loss or damage have been definitely fixed in accordance with these Conditions, the payment shall be made within 30 days.

### 13. RIGHTS OF RECOVERY UPON PAYMENT OR SETTLEMENT

- (a) Whenever the Company shall have settled and paid a claim under this policy, it shall be subrogated and entitled to the rights of the Insured Claimant in the Title and all other rights and remedies in respect to the claim that the Insured Claimant has against any person or property, to the extent of the amount of any loss, costs, attorneys' fees, and expenses paid by the Company. If requested by the Company, the Insured Claimant shall execute documents to evidence the transfer to the Company of these rights and remedies. The Insured Claimant shall permit the Company to sue, compromise, or settle in the name of the Insured Claimant and to use the name of the Insured Claimant in any transaction or litigation involving these rights and remedies.

If a payment on account of a claim does not fully cover the loss of the Insured Claimant, the Company shall defer the exercise of its right to recover until after the Insured Claimant shall have recovered its loss.

- (b) The Company's right of subrogation includes the rights of the Insured to indemnities, guaranties, other policies of insurance, or bonds, notwithstanding any terms or conditions contained in those instruments that address subrogation rights.

### 14. ARBITRATION

Either the Company or the Insured may demand that the claim or controversy shall be submitted to arbitration pursuant to the Title Insurance Arbitration Rules of the American Land Title Association ("Rules"). Except as provided in the Rules, there shall be no joinder or consolidation with claims or controversies of other persons. Arbitrable matters may include, but are not limited to, any controversy or claim between the Company and the Insured arising out of or relating to this policy, any service in connection with its issuance or the breach of a policy provision, or to any other controversy or claim arising out of the transaction giving rise to this policy. All arbitrable matters when the Amount of Insurance is \$2,000,000 or less shall be arbitrated at the option of either the Company or the Insured. All arbitrable matters when the Amount of Insurance is in excess of \$2,000,000 shall be arbitrated only when agreed to by both the Company and the Insured. Arbitration pursuant to this policy and under the Rules shall be binding upon the parties. Judgment upon the award rendered by the Arbitrator(s) may be entered in any court of competent jurisdiction.

### 15. LIABILITY LIMITED TO THIS POLICY; POLICY ENTIRE CONTRACT

- (a) This policy together with all endorsements, if any, attached to it by the Company is the entire policy and contract between the Insured and the Company. In interpreting any provision of this policy, this policy shall be construed as a whole.
- (b) Any claim of loss or damage that arises out of the status of the Title or by any action asserting such claim shall be restricted to this policy.
- (c) Any amendment of or endorsement to this policy must be in writing and authenticated by an authorized person, or expressly incorporated by Schedule A of this policy.
- (d) Each endorsement to this policy issued at any time is made a part of this policy and is subject to all of its terms and provisions. Except as the endorsement expressly states, it does not (i) modify any of the terms and provisions of the policy, (ii) modify any prior endorsement, (iii) extend the Date of Policy, or (iv) increase the Amount of Insurance.

### 16. SEVERABILITY

In the event any provision of this policy, in whole or in part, is held invalid or unenforceable under applicable law, the policy shall be deemed not to include that provision or such part held to be invalid, but all other provisions shall remain in full force and effect.

### 17. CHOICE OF LAW; FORUM

- (a) Choice of Law: The Insured acknowledges the Company has underwritten the risks covered by this policy and determined the premium charged therefor in reliance upon the law affecting interests in real property and applicable to the interpretation, rights, remedies, or enforcement of policies of title insurance of the jurisdiction where the Land is located.

Therefore, the court or an arbitrator shall apply the law of the jurisdiction where the Land is located to determine the validity of claims against the Title that are adverse to the Insured and to interpret and enforce the terms of this policy. In neither case shall the court or arbitrator apply its conflicts of law principles to determine the applicable law.

- (b) Choice of Forum: Any litigation or other proceeding brought by the Insured against the Company must be filed only in a state or federal court within the United States of America or its territories having appropriate jurisdiction.

### 18. NOTICES, WHERE SENT

Any notice of claim and any other notice or statement in writing required to be given to the Company under this policy must be given to the Company at Claims Department at P.O. Box 2029, Houston, TX 77252-2029.



## SCHEDULE A

**Name and Address of  
Title Insurance Company:**

Stewart Title Guaranty Company  
P.O. Box 2029, Houston, TX 77252

**File No.:** 39973

**Policy No.:** O-0000-680655548

**Address Reference:** xxx SR 903, Ronald, WA 98940  
(For Company Reference Purposes Only)

**Amount of Insurance:** \$156,000.00

**Premium:** \$798.00

**Date of Policy:** December 18, 2017 at 3:11 p.m.

**1. Name of Insured:**

Benjamin Flowers and Lindsey Flowers

**2. The estate or interest in the Land that is insured by this policy is:**

Fee Simple

**3. Title is vested in:**

Benjamin Flowers and Lindsey Flowers, a married couple

**4. The Land referred to in this policy is described as follows:**

Parcel Z of that certain survey as recorded July 23, 1990 in Book 16 of Surveys at page(s) 155, under Auditor's File No. 531390, Records of Kittitas County, Washington; being a portion of Parcel A of that certain survey as recorded September 21, 1989, in Book 16 of Surveys at pages 66 & 67, under Auditor's File No. 523717, Records of Kittitas County, Washington; located in the West Half of the Southeast Quarter of Section 12, Township 20 North, Range 14 East, W.M., Kittitas County, Washington.

## SCHEDULE B

File No.: 39973

Policy No.: O-0000-68065548

### EXCEPTIONS FROM COVERAGE

This policy does not insure against loss or damage (and the Company will not pay costs, attorneys' fees or expenses) that arise by reason of:

1. Taxes or assessments which are not shown as existing liens by the public records.
2. (i) Unpatented mining claims, (ii) reservations or exceptions in patents or in acts authorizing the issuance thereof; (iii) water rights, claims or title to water; whether or not the matters excepted under (i), (ii) or (iii) are shown by the Public Records, (d) Indian tribal codes or regulations, Indian treaty or aboriginal rights, including easements or equitable servitudes.
3. Rights or claims of parties in possession not shown by the public records.
4. Easements, claims of easements or encumbrances which are not shown by the public records.
5. Encroachments, overlaps, boundary line disputes, or other matters which would be disclosed by an accurate survey and inspection of the premises and which are not shown by the public records.
6. Any lien, or right to a lien, for services, labor or material theretofore or hereafter furnished, imposed by law and not shown by the public records.
7. Any service, installation, connection, maintenance, tap, capacity, construction or reimbursement charges for sewer, water, electricity or other utilities, or for garbage collection and disposal.
8. Any titles or rights asserted by anyone, including but not limited to persons, corporations, governments, or other entities, to tidelands, or lands comprising the shores or bottoms of navigable rivers, lakes, bays, ocean or gulf, or lands beyond the line of the harbor or bulkhead lines as established or changed by the United States Government, or riparian rights, if any.
9. EASEMENT, including terms and provisions contained therein:  
Recorded: May 13, 1959  
Recording no.: 275771  
In favor of: Puget Sound Power & Light Company  
For: Electric transmission and distribution line, and incidental purposes  
Affects: The legal description contained in said easement is not sufficient to determine its exact location within said premises

Refer to the record of said instrument for full particulars.

10. EASEMENT, including terms and provisions contained therein:  
Recorded: May 20 1991  
Recording no.: 539455  
In favor of: Puget Sound Power & Light Company  
For: Electric transmission and/or distribution lines and incidental purposes  
Affects: The legal description contained in said easement is not sufficient to determine its exact location within said premises

Refer to the record of said instrument for full particulars.



## SCHEDULE B

11. A RECORD OF SURVEY and any and all matters relating thereto:

Recorded: September 21, 1989  
Recording no.: 523717  
Book: 16  
Page: 66-67

12. A RECORD OF SURVEY and any and all matters relating thereto:

Recorded: July 23, 1990  
Recording no.: 531390  
Book: 16  
Page: 155

13. DEED OF TRUST AND THE TERMS AND CONDITIONS THEREOF:

Grantor: Benjamin and Lindsey Flowers, a married couple  
Trustee: First American Title Insurance Company, a California corporation  
Beneficiary: Lois and Roger Schneider, a married couple  
Amount: \$148,200.00  
Dated: December 18, 2017  
Recorded: December 18, 2017  
Recording No.: 201712180049

End of Exceptions



Customer Reference No.  
File No. 399355AM



208 W Ninth, Ste. 6, Ellensburg, WA 98926  
Phone: (509) 933-4324 Fax: (509) 933-4329

---

**TITLE COMMITMENT ATTACHED**  
**Report No.: 1**

**Date:** September 14, 2020      **File No.:** 399355AM  
**Property:** 851 W Pacific Ave, Ronald, WA 98940  
**Buyer/Borrower:** Purchaser with contractual rights under a  
purchaser agreement with the vested owner  
identified at Item 4 below  
**Seller:** Gerald D. George

*In connection with the above referenced transaction, we are delivering copies of the Title Commitment to the following parties:*

**Listing Agent:**  
John L Scott Roslyn  
101 W Montana Ave.  
Roslyn, WA 98941  
Attn:

**Selling Agent:**  
  
Attn:

**Lender:**

Attn:

**Seller:**  
Gerald D. George

**Buyer/Borrower:**  
Purchaser with contractual rights under a  
purchaser agreement with the vested owner  
identified at Item 4 below



Customer Reference No.  
File No. 399355AM



208 W Ninth, Ste. 6, Ellensburg, WA 98926  
Phone: (509) 933-4324 Fax: (509) 933-4329

---

## Commitment for Title Insurance

Subject to conditions and stipulations contained therein

Your contacts for this transaction are as follows:

**Title Officer**

Dave Johnson  
208 W Ninth, Ste. 6  
Ellensburg, WA 98926  
david.johnson@kittitastitle.com  
(509) 933-4324

Customer Reference No.  
File No. 399355AM



208 W Ninth, Ste. 6, Ellensburg, WA 98926  
Phone: (509) 933-4324 Fax: (509) 933-4329

---

In an effort to assure that your transaction goes smoothly, please review the following checklist and contact your Escrow Officer or Title Officer if you answer "Yes" to any of the following:

- ❖ **Will you be using a Power of Attorney?**
- ❖ **Are any of the parties in title incapacitated or deceased?**
- ❖ **Has a change in marital status occurred for any of the principals?**
- ❖ **Will the property be transferred into or from a trust, partnership, corporation or Limited Liability Company?**
- ❖ **Has there been any construction on the property in the last six months?**

Remember, all parties signing documents must have a current driver's license or other valid, government issued photo I.D.

**NOTICE:** Please be aware that, due to the conflict between federal and state laws concerning the legality of the cultivation, distribution, manufacture or sale of marijuana, the Company is not able to close or insure any transaction involving land that is associated with these activities.

## ALTA COMMITMENT FOR TITLE INSURANCE

ISSUED BY  
STEWART TITLE GUARANTY COMPANY

### NOTICE

**IMPORTANT - READ CAREFULLY:** THIS COMMITMENT IS AN OFFER TO ISSUE ONE OR MORE TITLE INSURANCE POLICIES. ALL CLAIMS OR REMEDIES SOUGHT AGAINST THE COMPANY INVOLVING THE CONTENT OF THIS COMMITMENT OR THE POLICY MUST BE BASED SOLELY IN CONTRACT.

THIS COMMITMENT IS NOT AN ABSTRACT OF TITLE, REPORT OF THE CONDITION OF TITLE, LEGAL OPINION, OPINION OF TITLE, OR OTHER REPRESENTATION OF THE STATUS OF TITLE. THE PROCEDURES USED BY THE COMPANY TO DETERMINE INSURABILITY OF THE TITLE, INCLUDING ANY SEARCH AND EXAMINATION, ARE PROPRIETARY TO THE COMPANY, WERE PERFORMED SOLELY FOR THE BENEFIT OF THE COMPANY, AND CREATE NO EXTRACONTRACTUAL LIABILITY TO ANY PERSON, INCLUDING A PROPOSED INSURED.

THE COMPANY'S OBLIGATION UNDER THIS COMMITMENT IS TO ISSUE A POLICY TO A PROPOSED INSURED IDENTIFIED IN SCHEDULE A IN ACCORDANCE WITH THE TERMS AND PROVISIONS OF THIS COMMITMENT. THE COMPANY HAS NO LIABILITY OR OBLIGATION INVOLVING THE CONTENT OF THIS COMMITMENT TO ANY OTHER PERSON.

### COMMITMENT TO ISSUE POLICY

Subject to the Notice; Schedule B, Part I - Requirements; Schedule B, Part II - Exceptions; and the Commitment Conditions, STEWART TITLE GUARANTY COMPANY, a Texas corporation (the "Company"), commits to issue the Policy according to the terms and provisions of this Commitment. This Commitment is effective as of the Commitment Date shown in Schedule A for each Policy described in Schedule A, only when the Company has entered in Schedule A both the specified dollar amount as the Proposed Policy Amount and the name of the Proposed Insured.

If all of the Schedule B, Part I - Requirements have not been met within six months after the Commitment Date, this Commitment terminates and the Company's liability and obligation end.

Countersigned by:



Authorized Countersignature

**Kittitas Title and Escrow**  
208 W Ninth, Ste. 6  
Ellensburg, WA 98926



Frederick H. Eppinger  
President and CEO



Denise Carraux  
Secretary

For purposes of this form the "Stewart Title" logo featured above is the represented logo for the underwriter, Stewart Title Guaranty Company.

*This page is only a part of a 2016 ALTA® Commitment for Title Insurance. This Commitment is not valid without the Notice; the Commitment to Issue Policy; the Commitment Conditions; Schedule A; Schedule B, Part I - Requirements; and Schedule B, Part II - Exceptions; and a countersignature by the Company or its issuing agent that may be in electronic form.*

## COMMITMENT CONDITIONS

### 1. DEFINITIONS

- (a) "Knowledge" or "Known": Actual or imputed knowledge, but not constructive notice imparted by the Public Records.
  - (b) "Land": The land described in Schedule A and affixed improvements that by law constitute real property. The term "Land" does not include any property beyond the lines of the area described in Schedule A, nor any right, title, interest, estate, or easement in abutting streets, roads, avenues, alleys, lanes, ways, or waterways, but this does not modify or limit the extent that a right of access to and from the Land is to be insured by the Policy.
  - (c) "Mortgage": A mortgage, deed of trust, or other security instrument, including one evidenced by electronic means authorized by law.
  - (d) "Policy": Each contract of title insurance, in a form adopted by the American Land Title Association, issued or to be issued by the Company pursuant to this Commitment.
  - (e) "Proposed Insured": Each person identified in Schedule A as the Proposed Insured of each Policy to be issued pursuant to this Commitment.
  - (f) "Proposed Policy Amount": Each dollar amount specified in Schedule A as the Proposed Policy Amount of each Policy to be issued pursuant to this Commitment.
  - (g) "Public Records": Records established under state statutes at the Commitment Date for the purpose of imparting constructive notice of matters relating to real property to purchasers for value and without Knowledge.
  - (h) "Title": The estate or interest described in Schedule A.
2. If all of the Schedule B, Part I - Requirements have not been met within the time period specified in the Commitment to Issue Policy, this Commitment terminates and the Company's liability and obligation end.
3. **The Company's liability and obligation is limited by and this Commitment is not valid without:**
- (a) the Notice;
  - (b) the Commitment to Issue Policy;
  - (c) the Commitment Conditions;
  - (d) Schedule A;
  - (e) Schedule B, Part I - Requirements;
  - (f) Schedule B, Part II - Exceptions; and
  - (g) a countersignature by the Company or its issuing agent that may be in electronic form.

### 4. COMPANY'S RIGHT TO AMEND

The Company may amend this Commitment at any time. If the Company amends this Commitment to add a defect, lien, encumbrance, adverse claim, or other matter recorded in the Public Records prior to the Commitment Date, any liability of the Company is limited by Commitment Condition 5. The Company shall not be liable for any other amendment to this Commitment.

### 5. LIMITATIONS OF LIABILITY

- (a) The Company's liability under Commitment Condition 4 is limited to the Proposed Insured's actual expense incurred in the interval between the Company's delivery to the Proposed Insured of the Commitment and the delivery of the amended Commitment, resulting from the Proposed Insured's good faith reliance to:
  - (i) comply with the Schedule B, Part I - Requirements;
  - (ii) eliminate, with the Company's written consent, any Schedule B, Part II - Exceptions; or
  - (iii) acquire the Title or create the Mortgage covered by this Commitment.
- (b) The Company shall not be liable under Commitment Condition 5(a) if the Proposed Insured requested the amendment or had Knowledge of the matter and did not notify the Company about it in writing.

*This page is only a part of a 2016 ALTA® Commitment for Title Insurance. This Commitment is not valid without the Notice; the Commitment to Issue Policy; the Commitment Conditions; Schedule A; Schedule B, Part I - Requirements; and Schedule B, Part II - Exceptions; and a countersignature by the Company or its issuing agent that may be in electronic form.*

- (c) The Company will only have liability under Commitment Condition 4 if the Proposed Insured would not have incurred the expense had the Commitment included the added matter when the Commitment was first delivered to the Proposed Insured.
- (d) The Company's liability shall not exceed the lesser of the Proposed Insured's actual expense incurred in good faith and described in Commitment Conditions 5(a)(i) through 5(a)(iii) or the Proposed Policy Amount.
- (e) The Company shall not be liable for the content of the Transaction Identification Data, if any.
- (f) In no event shall the Company be obligated to issue the Policy referred to in this Commitment unless all of the Schedule B, Part I - Requirements have been met to the satisfaction of the Company.
- (g) In any event, the Company's liability is limited by the terms and provisions of the Policy.

**6. LIABILITY OF THE COMPANY MUST BE BASED ON THIS COMMITMENT**

- (a) Only a Proposed Insured identified in Schedule A, and no other person, may make a claim under this Commitment.
- (b) Any claim must be based in contract and must be restricted solely to the terms and provisions of this Commitment.
- (c) Until the Policy is issued, this Commitment, as last revised, is the exclusive and entire agreement between the parties with respect to the subject matter of this Commitment and supersedes all prior commitment negotiations, representations, and proposals of any kind, whether written or oral, express or implied, relating to the subject matter of this Commitment.
- (d) The deletion or modification of any Schedule B, Part II - Exception does not constitute an agreement or obligation to provide coverage beyond the terms and provisions of this Commitment or the Policy.
- (e) Any amendment or endorsement to this Commitment must be in writing and authenticated by a person authorized by the Company.
- (f) When the Policy is issued, all liability and obligation under this Commitment will end and the Company's only liability will be under the Policy.

**7. IF THIS COMMITMENT HAS BEEN ISSUED BY AN ISSUING AGENT**

The issuing agent is the Company's agent only for the limited purpose of issuing title insurance commitments and policies. The issuing agent is not the Company's agent for the purpose of providing closing or settlement services.

**8. PRO-FORMA POLICY**

The Company may provide, at the request of a Proposed Insured, a pro-forma policy illustrating the coverage that the Company may provide. A pro-forma policy neither reflects the status of Title at the time that the pro-forma policy is delivered to a Proposed Insured, nor is it a commitment to insure.

## **STEWART TITLE GUARANTY COMPANY**

All notices required to be given the Company and any statement in writing required to be furnished the Company shall be addressed to it at P.O. Box 2029, Houston, Texas 77252-2029.

*This page is only a part of a 2016 ALTA® Commitment for Title Insurance. This Commitment is not valid without the Notice; the Commitment to Issue Policy; the Commitment Conditions; Schedule A; Schedule B, Part I - Requirements; and Schedule B, Part II - Exceptions; and a countersignature by the Company or its issuing agent that may be in electronic form.*

**Transaction Identification Data for reference only:**  
Issuing Agent: **Kittitas Title and Escrow**  
Issuing Office: 208 W Ninth, Ste. 6 Ellensburg, WA 98926  
Customer Reference No.:  
Issuing Office File Number: 399355AM  
Property Address: 851 W Pacific Ave, Ronald, WA 98940

### SCHEDULE A

1. Commitment date: **September 9, 2020 at 7:30 A.M.**

2. Policy to be issued:

(a) **2006 ALTA Owner's Policy**       **Standard Coverage**       **Extended Coverage**

**Rate: General Schedule**

**Proposed Policy Amount:**

**TBD**

**Premium:**

**\$0.00**

Proposed Insured:

**Purchaser with contractual rights under a purchaser agreement with the vested owner identified at Item 4 below**

(b) **2006 ALTA Loan Policy**       **Standard Coverage**       **Extended Coverage**

**Rate:**

**Proposed Policy Amount:**

**Premium:**

**\$0.00**

**Endorsements:**

Proposed Insured:

3. The estate or interest in the Land described or referred to in this Commitment is: **FEE SIMPLE**

4. Title to the estate or interest in the Land is at the Commitment Date vested in:

**Gerald D. George and the Heirs and Devisees of Susan G. George, deceased**

5. The Land is described as follows:

**See attached Exhibit 'A'**

*This page is only a part of a 2016 ALTA® Commitment for Title Insurance. This Commitment is not valid without the Notice; the Commitment to Issue Policy; the Commitment Conditions; Schedule A; Schedule B, Part I - Requirements; and Schedule B, Part II - Exceptions; and a countersignature by the Company or its issuing agent that may be in electronic form.*

**SCHEDULE B, PART I  
REQUIREMENTS**

All of the following Requirements must be met:

1. The Proposed Insured must notify the Company in writing of the name of any party not referred to in this Commitment who will obtain an interest in the Land or who will make a loan on the Land. The Company may then make additional Requirements or Exceptions.
2. Pay the agreed amount for the estate or interest to be insured.
3. Pay the premiums, fees, and charges for the Policy to the Company.
4. Documents satisfactory to the Company that convey the Title or create the Mortgage to be insured, or both, must be properly authorized, executed, delivered, and recorded in the Public Records.
5. Additional requirements and/or exceptions may be added as details of the transaction are disclosed to, or become known by the Company.
6. All documents recorded in Washington State must include an abbreviated legal description and tax parcel number on the first page of the document. The abbreviated description for this property is: SEC. 12; TWP. 20; RGE. 14; PTN. W1/2 SE1/4 (PARCEL 3 OF SURVEY 16/154)
7. Your order for title work calls for a search of property that is identified only by a street address or tax identification number. Based on our records, we believe that the description in this commitment describes the land you have requested we insure, however, we can give no assurance of this.

To prevent errors and to be certain that the proper parcel of land will appear on the documents and on the policy of title insurance, we require verification of the legal description used for this commitment.

8. All documents recorded after December 31, 1996 must comply with the "Document Standardization Bill", a summary of which is available on request. Failure to comply with the bill will result in the County Auditor refusing to record document(s) without a specialized cover sheet and an extra \$50.00 recording fee.

**Format:**

Margins to be 3" on top of first page, 1" on sides and bottom, 1" on top, sides and bottom of each succeeding page. Font size of 8 points or larger and paper size of no more than 8 ½" by 14".

No attachments on pages such as stapled or taped notary seals, pressure seals must be smudged.

Information must appear on the first page:

Title or title of document. If assignment or reconveyance reference to auditor's file number of subject deed of trust.

Names of grantor(s) and grantee(s) with reference to additional names on following page(s), if any. Abbreviated legal description (lot, block, plat name or section, township, range and quarter section for unplatted).

*This page is only a part of a 2016 ALTA® Commitment for Title Insurance. This Commitment is not valid without the Notice; the Commitment to Issue Policy; the Commitment Conditions; Schedule A; Schedule B, Part I - Requirements; and Schedule B, Part II - Exceptions; and a countersignature by the Company or its issuing agent that may be in electronic form.*

Assessor's tax parcel number(s).

Return address which may appear in the upper left .

9. In order to expedite recording for our clients, we E-Record whenever possible. There is an additional charge of \$5.42 per document when E-Recording. When E-Recording documents require excise clearance, checks must be made payable to Kittitas Title and Escrow.
10. In the event this transaction fails to close and this commitment is cancelled a fee will be charged complying with the state insurance code.
11. According to the available County Assessor's Office records or information provided to the company, the purported address of said land is:  
851 W Pacific Ave, Ronald, WA 98940
12. The interest of the proposed insured will be subject to the community interest of the spouse or domestic partner, if married or in a domestic partnership at date of acquiring said interest, and further subject to matters which the records may disclose against the name of said spouse or domestic partner.
13. In the event that the property described herein is occupied or intended to be occupied by the owner and a spouse or registered domestic partner as a homestead, the conveyance or encumbrance of the property must be executed and acknowledged by both spouses or both registered domestic partners, pursuant to RCW 6.13 which now provides for an automatic homestead on such property.
14. It is our understanding that Susan George is now deceased. We find no record of a probate of the estate of the decedent in Kittitas County. The Company, therefore, does not insure against the right of his or her heirs, creditors, or the liability for inheritance tax, if any, or other matters which a probate of the estate might disclose.
  - (a) A completed, signed and acknowledged Lack of Probate Affidavit, the form and substance of which is subject to the approval of the Company.
  - (b) A copy of the decedent's last will. If the decedent did not leave a will, this should be so noted on the Lack of Probate Affidavit.
  - (c) A copy of the Community Property Agreement, if such existed. If not, this should be noted on the Lack of Probate Affidavit.

*This page is only a part of a 2016 ALTA® Commitment for Title Insurance. This Commitment is not valid without the Notice; the Commitment to Issue Policy; the Commitment Conditions; Schedule A; Schedule B, Part I - Requirements; and Schedule B, Part II - Exceptions; and a countersignature by the Company or its issuing agent that may be in electronic form.*



## NOTES

- A. Any map or sketch enclosed as an attachment herewith is furnished for informational purposes only to assist in property location with reference to streets and other parcels. No representation is made as to accuracy and the company assumes no liability for any loss occurring by reason of reliance thereon.
- B. Due to current conflicts or potential conflicts between state and federal law, which conflicts may extend to local law, regarding marijuana, if the transaction to be insured involves property which is currently used or is to be used in connection with a marijuana enterprise, including but not limited to the cultivation, storage, distribution, transport, manufacture, or sale of marijuana and/or products containing marijuana, the Company declines to close or insure the transaction, and this Commitment shall automatically be considered null and void and of no force and effect.
- C. As of the date hereof there are no matters against Purchaser with contractual rights under a purchaser agreement with the vested owner identified at Item 4 below which would appear as exceptions in the policy to issue, except as shown herein.
- D. We find no activity in the past 24 months regarding transfer of title to subject property.
- E. If a deed of trust is contemplated as a part of this transaction, the correct name to be entered as the trustee is Kittitas Title and Escrow

*This page is only a part of a 2016 ALTA® Commitment for Title Insurance. This Commitment is not valid without the Notice; the Commitment to Issue Policy; the Commitment Conditions; Schedule A; Schedule B, Part I - Requirements; and Schedule B, Part II - Exceptions; and a countersignature by the Company or its issuing agent that may be in electronic form.*

**SCHEDULE B, PART II  
EXCEPTIONS**

THIS COMMITMENT DOES NOT REPUBLISH ANY COVENANT, CONDITION, RESTRICTION, OR LIMITATION CONTAINED IN ANY DOCUMENT REFERRED TO IN THIS COMMITMENT TO THE EXTENT THAT THE SPECIFIC COVENANT, CONDITION, RESTRICTION, OR LIMITATION VIOLATES STATE OR FEDERAL LAW BASED ON RACE, COLOR, RELIGION, SEX, SEXUAL ORIENTATION, GENDER IDENTITY, HANDICAP, FAMILIAL STATUS, OR NATIONAL ORIGIN.

The Policy will not insure against loss or damage resulting from the terms and provisions of any lease or easement identified in Schedule A, and will include the following Exceptions unless cleared to the satisfaction of the Company:

1. Any defect, lien, encumbrance, adverse claim, or other matter that appears for the first time in the Public Records or is created, attaches, or is disclosed between the Commitment Date and the date on which all of the Schedule B, Part I - Requirements are met.
2. Taxes or assessments which are not shown as existing liens by the public records.
3. (i) Unpatented mining claims; (ii) reservations or exceptions in patents or in Acts authorizing the issuance thereof; (iii) water rights, claims or title to water; whether or not the matters described in (i), (ii) & (iii) are shown in the public records; (iv) Indian tribal codes or regulations, Indian treaty or aboriginal rights, including easements or equitable servitudes.
4. Extended coverage exceptions, as follows:
  1. Rights or claims of parties in possession not shown by the public records.
  2. Easements, claims of easements or encumbrances which are not shown by the public records.
  3. Encroachments, overlaps, boundary line disputes, or other matters which would be disclosed by an accurate survey and inspection of the premises and which are not shown by the public records.
  4. Any lien, or right to a lien, for services, labor or material heretofore or hereafter furnished, imposed by law and not shown by the public records.
5. Any service, installation, connection, maintenance, tap, capacity, construction or reimbursement charges for sewer, water, electricity or other utilities, or for garbage collection and disposal.
6. Any titles or rights asserted by anyone, including but not limited to persons, corporations, governments, or other entities, to tidelands, or lands comprising the shores or bottoms of navigable rivers, lakes, bays, ocean or gulf, or lands beyond the line of the harbor or bulkhead lines as established or changed by the United States Government, or riparian rights, if any.
7. Minerals of whatsoever kind, subsurface and surface substances, including but not limited to coal, lignite, oil, gas, uranium, clay, rock, sand and gravel in, on, under and that may be produced from the Land, together with all rights, privileges, and immunities relating thereto, whether or not appearing in the Public Records or listed in Schedule B. The Company makes no representation as to the present ownership of any such interests. There may be leases, grants, exceptions or reservations of interests that are not listed.
8. Lien of real estate excise sales tax upon any sale of said premises, if unpaid.

*This page is only a part of a 2016 ALTA® Commitment for Title Insurance. This Commitment is not valid without the Notice; the Commitment to Issue Policy; the Commitment Conditions; Schedule A; Schedule B, Part I - Requirements; and Schedule B, Part II -Exceptions; and a countersignature by the Company or its issuing agent that may be in electronic form.*

9. General Taxes and Assessments – total due may include fire patrol assessment, weed levy assessment and/or irrigation assessment, if any. Taxes noted below do not include any interest or penalties which may be due after delinquency.

Note: Tax year runs January through December with the first half becoming delinquent May 1st and second half delinquent November 1st if not paid. For most current tax information or tax printouts visit: <http://taxsifter.co.kittitas.wa.us> or call their office at (509) 962-7535.

Tax Year: 2020  
Tax Type: County  
Total Annual Tax: \$7,211.27  
Tax ID #: 221136  
Taxing Entity: Kittitas County Treasurer  
First Installment: \$3,605.64  
First Installment Status: Paid  
First Installment Due/Paid Date:  
Second Installment: \$3,605.63  
Second Installment Status: Due  
Second Installment Due/Paid Date: October 31, 2020  
Levy Code: 40  
Land use/DOR code: 11  
Land Value: \$211,000.00  
Improvements: \$775,520.00

10. Levies and assessments of the Kittitas Water District #1, and the rights, powers and easements of said district as by law provided.
11. A Deed of Trust, including the terms and provisions thereof, to secure the amount noted below and other amounts secured thereunder, if any:  
Amount: \$343,600.00  
Trustor/Grantor: Gerald D. George, an unmarried man, surviving spouse of Susan G. Goerge, who died on 06/24/2011  
Trustee: Routh, Crabtree, Olsen - James Miersma  
Beneficiary: U.S. Bank N.A.  
Dated: December 12, 2012  
Recorded: January 15, 2013  
Instrument No.: [201301150027](#)
12. An easement including the terms and provisions thereof for the purpose shown below and rights incidental thereto as set forth in instrument:  
Granted To: United States of America  
Purpose: Electric transmission line  
Recorded: November 21, 1929  
Book 48, Page 101 - 104  
Affects: The legal description contained in said easement is not sufficient to determine its exact location within said premises  
  
Refer to the record of said instrument for full particulars.

*This page is only a part of a 2016 ALTA® Commitment for Title Insurance. This Commitment is not valid without the Notice; the Commitment to Issue Policy; the Commitment Conditions; Schedule A; Schedule B, Part I - Requirements; and Schedule B, Part II -Exceptions; and a countersignature by the Company or its issuing agent that may be in electronic form.*

13. An easement including the terms and provisions thereof for the purpose shown below and rights incidental thereto as set forth in instrument:  
Granted To: Puget Sound Power & Light Company  
Purpose: Electric transmission and distribution line  
Recorded: May 13, 1959  
Instrument No.: 275771  
Affects: The legal description contained in said easement is not sufficient to determine its exact location within said premises  
  
Refer to the record of said instrument for full particulars.
14. An easement including the terms and provisions thereof for the purpose shown below and rights incidental thereto as set forth in instrument:  
Granted To: Puget Sound Power & Light Company  
Purpose: Electric transmission and/or distribution system  
Recorded: November 6, 1990  
Instrument No.: 534838  
Affects: The legal description contained in said easement is not sufficient to determine its exact location within said premises  
  
Refer to the record of said instrument for full particulars
15. Agreement and the terms and conditions contained therein  
Between: Gerald D. and Susan G. Goerge, husband and wife  
And: Richard E. and Joan L. Grant, husband and wife  
Purpose: Well agreement  
Recorded: July 23, 1996  
Instrument No.: 199607230035
16. WELLSITE COVENANTS AND RESTRICTIONS contained in instrument:  
Recorded: July 12, 1999  
Recording number(s): 199907120046
17. WELLSITE COVENANTS AND RESTRICTIONS contained in instrument:  
Recorded: July 12, 1999  
Recording number(s): 199907120047
18. A record of survey, including the terms and provisions thereof,  
Recorded: September 21, 1989  
Instrument No.: 523717  
Book 16, Page 66 and 67
19. A record of survey, including the terms and provisions thereof,  
Recorded: July 23, 1990  
Instrument No.: 531389  
Book 16, Page 154

**END OF SCHEDULE B**

*This page is only a part of a 2016 ALTA® Commitment for Title Insurance. This Commitment is not valid without the Notice; the Commitment to Issue Policy; the Commitment Conditions; Schedule A; Schedule B, Part I - Requirements; and Schedule B, Part II - Exceptions; and a countersignature by the Company or its issuing agent that may be in electronic form.*

EXHIBIT 'A'

File No. 399355AM

Parcel 3 of that certain survey as recorded July 23, 1990 in Book 16 of Surveys at page 154 under Auditor s File No. 531389, records of Kittitas County, Washington; being a portion of Parcel B of that certain Survey as recorded September 21, 1989, in Book 16 of Surveys at pages 66 and 67, under Auditor s File No. 523717, Records of Kittitas County, Washington, located in the West Half of the Southeast Quarter of Section 12, Township 20 North, Range 14 East, W.M., Kittitas County, Washington.

*This page is only a part of a 2016 ALTA® Commitment for Title Insurance. This Commitment is not valid without the Notice; the Commitment to Issue Policy; the Commitment Conditions; Schedule A; Schedule B, Part I - Requirements; and Schedule B, Part II -Exceptions; and a countersignature by the Company or its issuing agent that may be in electronic form.*

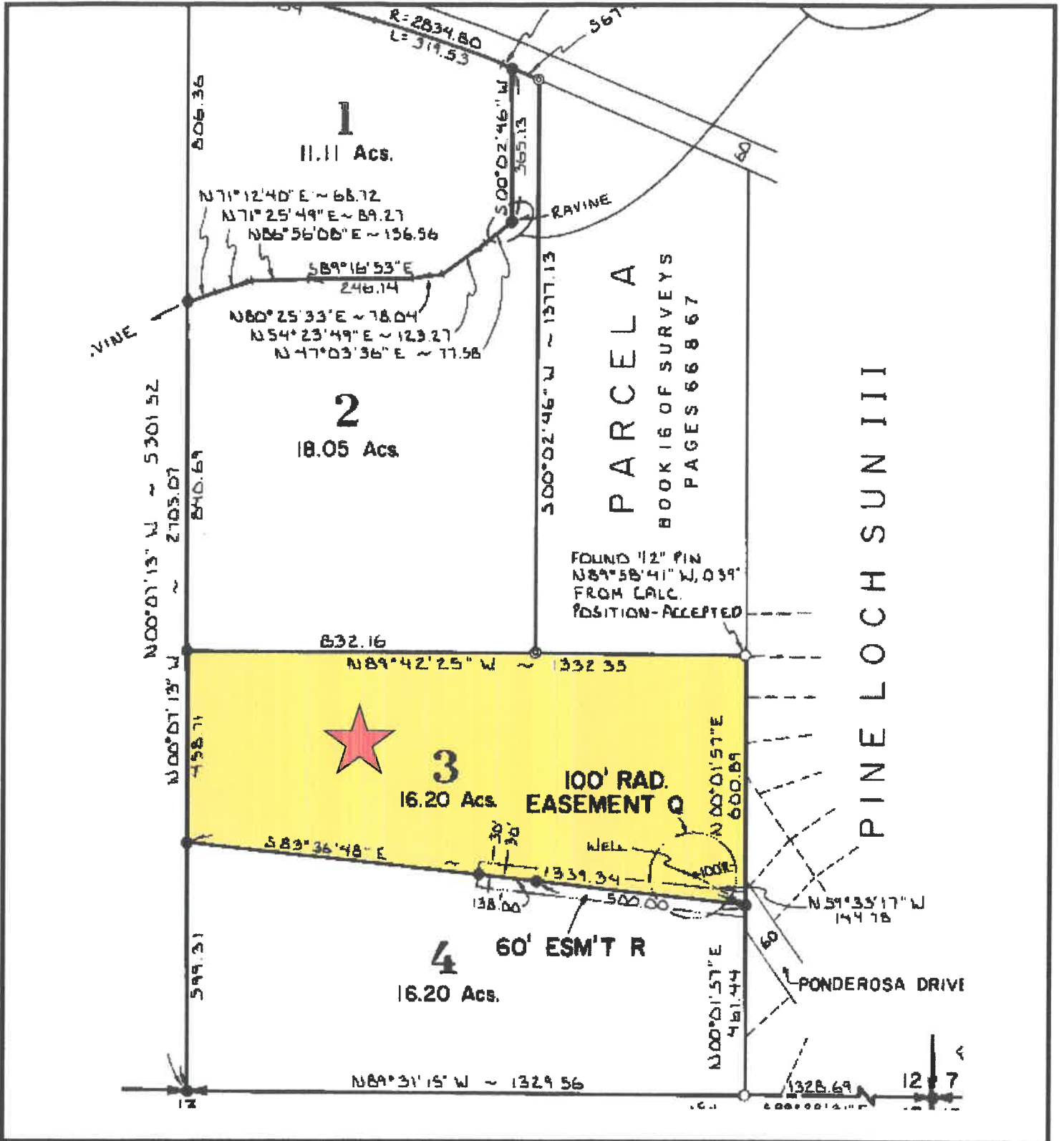

851 W Pacific Ave  
Ronald, WA 98940

THIS MAP IS FURNISHED AS AN ACCOMMODATION STRICTLY FOR THE PURPOSES OF GENERALLY LOCATING THE LAND. IT DOES NOT REPRESENT A SURVEY OF THE LAND OR IMPLY ANY REPRESENTATIONS AS TO THE SIZE, AREA OR ANY OTHER FACTS RELATED TO THE LAND SHOWN THEREOF